

SUBMITTAL SHEET

System 6000 Insulated Pipe & Equipment Sleeve

CODE / STANDARDS



Meets FHA and other U.S. government agency standards. Flame spread: not over 25. Smoke developed: not over 50.

INSULATION

R 4.2 1 ¼", fiberglass blanket
 R 6.0 1 ¼", fiberglass blanket
 R 8.0 2 ¼", fiberglass blanket

EXTERIOR FACING AND VAPOR BARRIER

Black Polyester Jacket

THERMAL R-VALUE

R 4.2 /R 6.0 /R 8.0

VAPOR BARRIER PERMEANCE

.05 Perm per ASTM - Method E96, Procedure A.

TEMPERATURE RANGE

-20° F to 250° F.

SIZES IN DIAMETER

4 / 5 / 6 / 7 / 8 / 9 / 10 / 11 / 12 / 14 / 16 / 18 / 20

LENGTH IN FEET

Standard 25ft; Custom 4ft -30ft

INSIDE BEND RADIUS

4 / 5 / 6 / 7 / 8 / 9 / 10 / 11 / 12 / 14 / 16 / 18 / 20

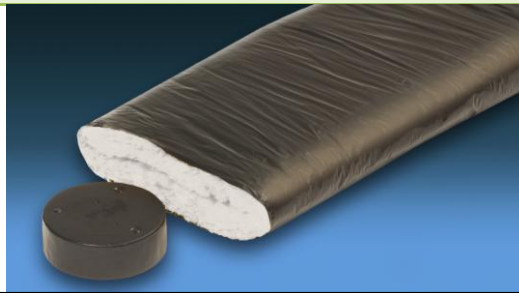

JOB _____	
LOCATION _____	JOB NO. _____
ENGINEER _____	JOB NO. _____
CONTRACTOR _____	REPRESENTATIVE _____
Certified Correct	
BY _____	BY _____
TITLE _____	TITLE _____
DATE _____	DATE _____

Insulation Solution

Flexible Duct System

Metal Building Insulation

(800) 837 - ANCO

2500 17th Street, Elkhart, Indiana 46517

www.AncoProductsInc.com